



2018 Tucson Birthday Order Form Stamps and Collectible Envelopes



The Postal History Foundation is a non-profit 501(c)(3) organization dedicated to education, philatelic history, and research. Proceeds from the sale of stamps and cachets benefit the Youth Education thru Stamps (YES) program. Order by mail using page two or call 520-623-6652 x102. These pages can be printed from our website www.postalhistoryfoundation.org

2018 Tucson Birthday Stamp—Custom U.S. Postage



This is a custom-made legal U.S. stamp. This pencil drawing was done by local student, Serena Hsu. Stamps are \$1.50 each and can be ordered in any amounts. People use them for regular mail, Christmas cards, special occasions, and for collecting along with the special envelopes below.

2018 Collectible Envelopes:

Ages 5-8

Collectible envelopes (no stamp or postmark) can be ordered in any amount at .50 ¢ ea. Choose from the artwork below. Two entries from each age group were chosen.

Ages 13-17

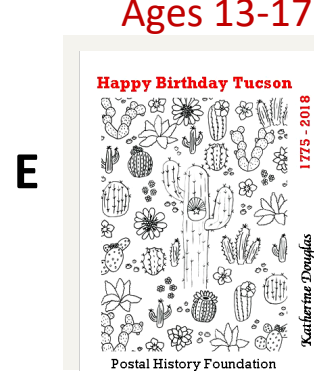
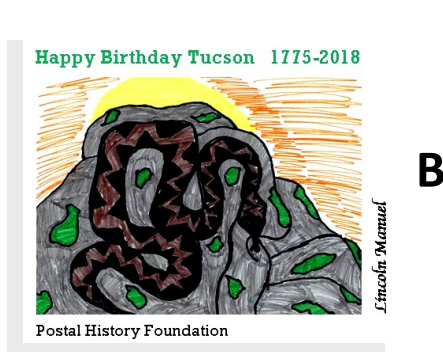
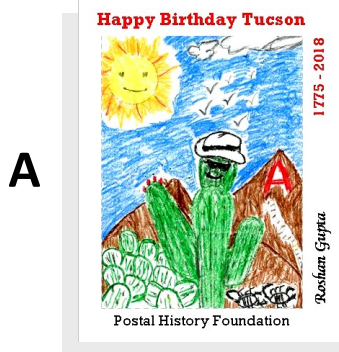

Ages 9-12

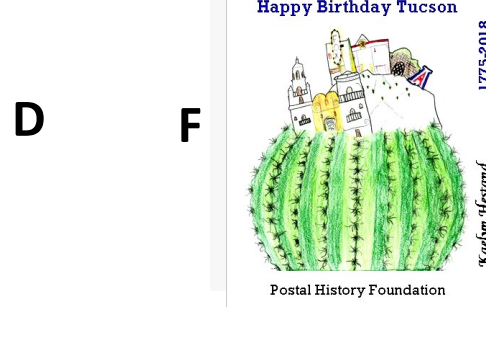
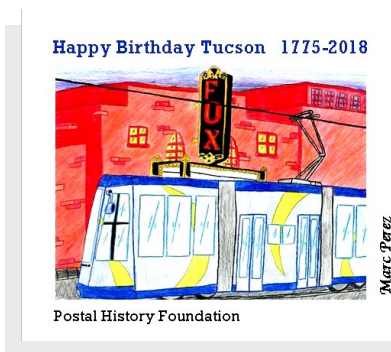
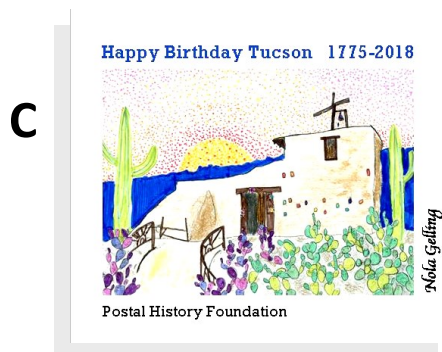

Collectible Set: \$2 each

Stamp, envelope, and postmark. Choose the artwork (cachet) from the six pieces of art above.: A - F. Example at right.



NEW THIS YEAR—
U.S. Postmark for Tucson's birthday by Don Regole completes the collectible set.



2018 Tucson Birthday Order Form — Proceeds go to the Youth Education thru Stamps (YES) Program

Please mail to: Postal History Foundation 920 N. First Ave. Tucson, Az. 85719 or call 520-623-6652 x 102

Custom Legal U.S. Stamps \$1.50 each

Stamps _____ X \$1.50 = _____



Collectible Envelopes .50¢ each

of A _____ X .50¢ = _____

of B _____ X .50¢ = _____

of C _____ X .50¢ = _____

of D _____ X .50¢ = _____

of E _____ X .50¢ = _____

of F _____ X .50¢ = _____

Envelope Art (cachet)



A

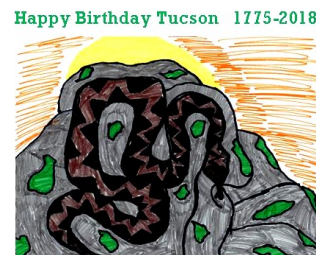

B

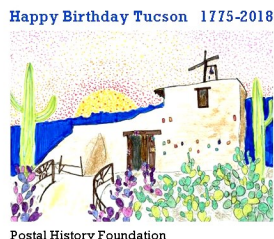

C



D



E



F

Collectible Set : \$2 each

Stamp, Postmark, and Envelope

Write the letter(s) of the artwork for the envelope(s) here: _____

Sets _____ X \$2.00 = _____



example of a set
using artwork D

Subtotal : \$ _____

Shipping: (If Needed) \$ _____

Total Amount: \$ _____

If order can fit into a #10 envelope - .50 ¢

Large orders (sheet of stamps or more) - \$1.00

Payment : Cash, Check, or Credit Card. Credit Card orders must total \$10 or more . Write checks to: **Postal History Foundation.**

Visa or Mastercard # _____ Expiration Date: _____ Code: _____

Mailing and contact information:

Name _____

Address: _____

City/State/Zip _____

Phone: _____ Email: _____